

# BAD VIEW

MELODY

Gmin

Mel.

Gmin

Mor - ning came to see the

Mel.

Gmin

F

Gmin

Light, that shine ov - er me. The Day is not so clear to

Mel.

Bb

F

Gb

see re - wiew - ing my Past. The fam - ous Men that

Mel.

D<sub>b</sub>

G<sub>b</sub>

de - di - ca - ted Tri - butes to me, would be stunned

Mel.

D<sub>b</sub>

A

A<sub>maj</sub><sup>7</sup> D

D<sub>maj</sub><sup>7</sup> A

A<sub>maj</sub><sup>7</sup>

If they saw what's hap - pened to me. So what be - comes of Man?

Mel.

D

D<sub>maj</sub><sup>7</sup>

A<sub>maj</sub><sup>7</sup>

D<sub>maj</sub><sup>7</sup>

A

A<sub>maj</sub><sup>7</sup>

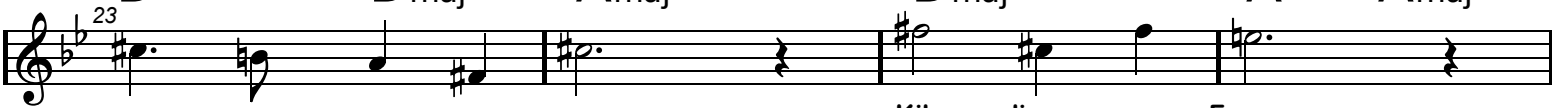

Won't they give a hand? Kil - ling my Face.

Mel.

D

D<sub>maj</sub><sup>7</sup>

D<sup>7</sup>

Gmin

G

Save this Town ooh ooh

Mel.

F

E<sub>b</sub>

F

E<sub>b</sub>

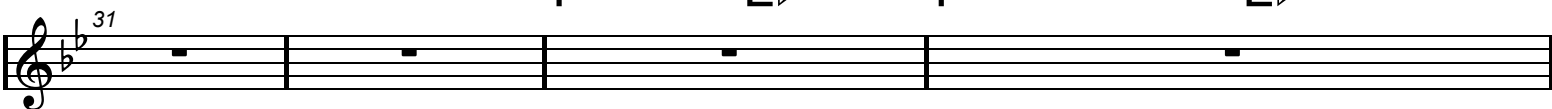

Mel.

D<sub>maj</sub><sup>7</sup>

E<sub>min</sub><sup>7</sup>

D<sub>maj</sub><sup>7</sup>

E<sub>min</sub><sup>7</sup>

Mel.

A<sub>min</sub>

D

A<sub>min</sub>

D

# BAD VIEW

Music & Lyric : Robert Birkeland ©1971/2021

Mel. **Amin<sup>7</sup>** **D** **Amin<sup>7</sup>** **D** **Amin<sup>7</sup> D** **Amin<sup>7</sup> D**

43

Took. just a Day To where I stay.

Mel. **Amin<sup>7</sup>** **D** **Amin<sup>7</sup>** **D** **Amin<sup>7</sup> D** **Amin<sup>7</sup> D**

47

And now I've found, This ain't my Town.

Mel. **C** **D**

51

It's so clear from this hill up here.

Mel. **Fmaj<sup>7</sup>** **Bb**

53

The peop - le ain't the same Just let us try and so we

Mel. **Fmaj<sup>7</sup>** **Bb**

55

might. How come they ain't a - shamed They rea - ly leave be - hind a

Mel. **Fmaj<sup>7</sup>** **C**

59

Light. I've had en - ough of this Stand - ing at this Bad Vi - ew

Mel. **G**

63

Mel. **F** **E<sub>b</sub>** **F** **E<sub>b</sub>** **D** **Emin<sup>7</sup>**

65

Mel. **D** **Emin<sup>7</sup>** **Amin** **D**

69

Mel. **Amin** **D** **Amin<sup>7</sup>** **D** **Amin<sup>7</sup>** **D**

73

Some look - ing pale, Some tast - ing stale

Mel. **Amin<sup>7</sup> D** **Amin<sup>7</sup> D** **Amin<sup>7</sup> D** **Amin<sup>7</sup> D**

77

# BAD VIEW

Music & Lyric : Robert Birkeland ©1971/2021

Mel. **Amin<sup>7</sup>** **D** **Amin<sup>7</sup>** **D**

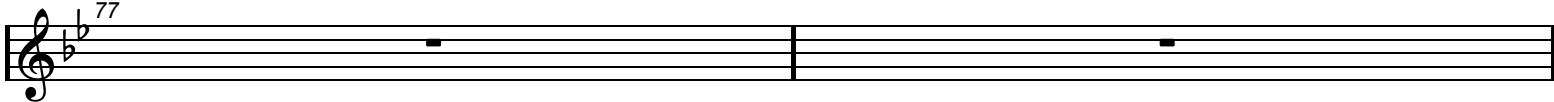

77

Mel. **C** **D**

79

Ive got il - lu - sions of a place up here

Mel. **F** **Bb**

81

This Road won't lead us right Just let us try and so we

Mel. **F** **Bb**

83

might We'll search and yet it's found Then we will leave be - hind no

Mel. **F** **C**

85

doubt. I've had en - ough of this Stand - ing at this Bad Vi - ew

Mel. **G** **Amin<sup>7</sup>** **D**

87

Mel. **Amin<sup>7</sup>** **D** **Amin<sup>7</sup>** **D**

91

Mel. **Amin<sup>7</sup>** **D**

95

Mel. **F** **Bb** **F** **Bb**

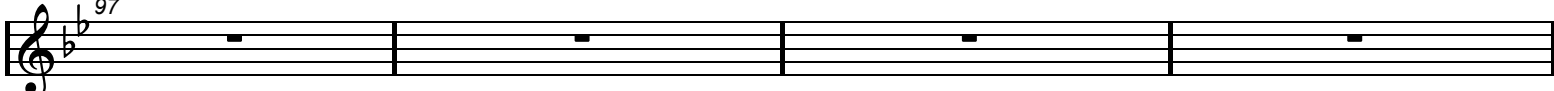

97

Mel. **F** **C** **Gmin**

101

Mel. **F** **Gmin**

105

Mel. **F** **Gmin**

109

# BAD VIEW

Music & Lyric : Robert Birkeland ©1971/2021

Mel.

F

G<sub>min</sub>

113

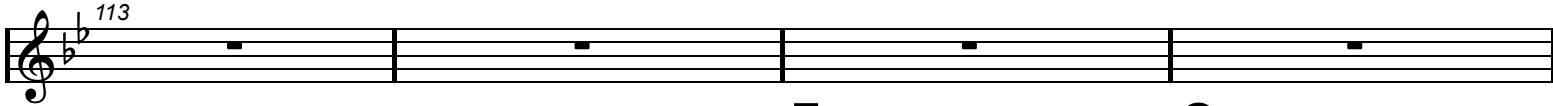

Mel.

F

G<sub>min</sub>

117

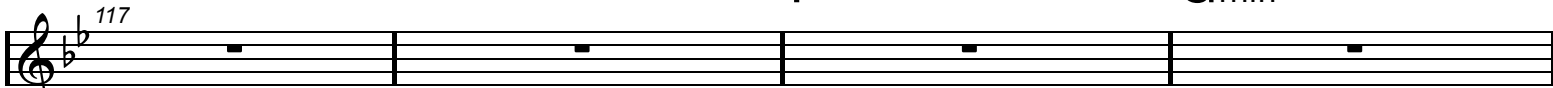

Mel.

F

G<sub>min</sub>

121

Mel.

F

G<sub>min</sub>

125

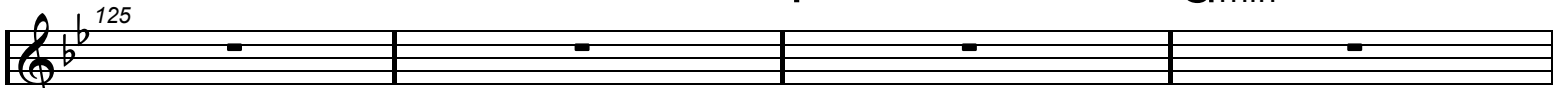

Mel.

F

G<sub>min</sub>

129

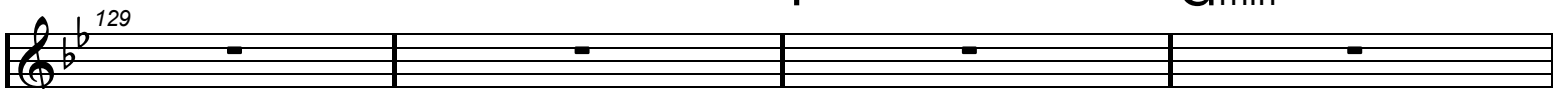

Mel.

F

G<sub>min</sub>

133

Mel.

G

G<sub>min</sub>

A

F<sub>min</sub>

G<sub>maj</sub><sup>7</sup>

137

Mel.

141

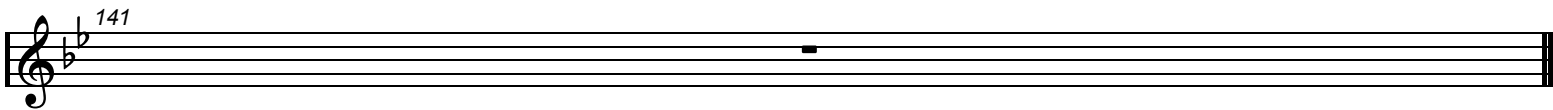
